

PLAN SHOWING THE PRO. RESIDENTIAL BLDG. AT  
 PLOT NO. 36, PONNUSWAMI NAGAR 2<sup>ND</sup> ST., T.S. NO. 19/2, BLOCK. II  
 MADRAS-600011, OLD DIVISION-29  
 SCALE = 1" = 8'-0" (1:100)

REVISED PLAN - II 21/11/92

Bo  
ADMSL

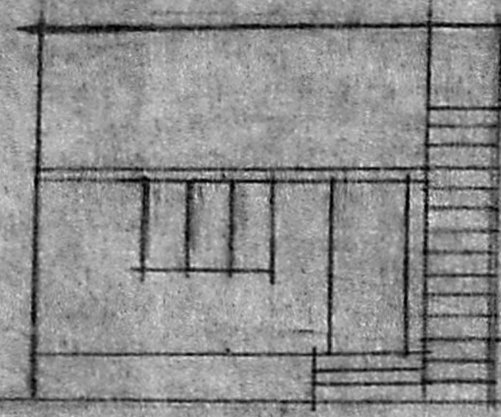

ELEVATION

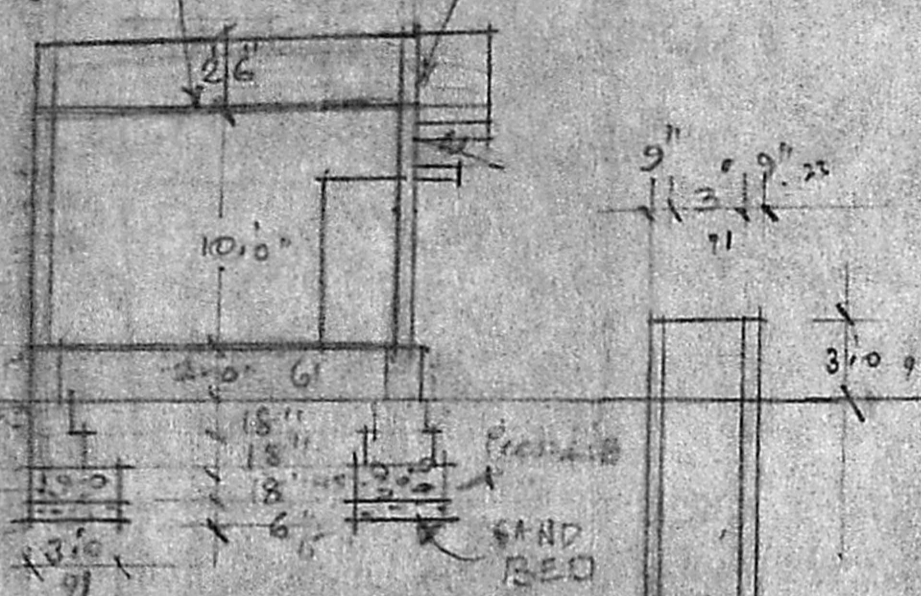

SECTION X-X



NEW SECTION

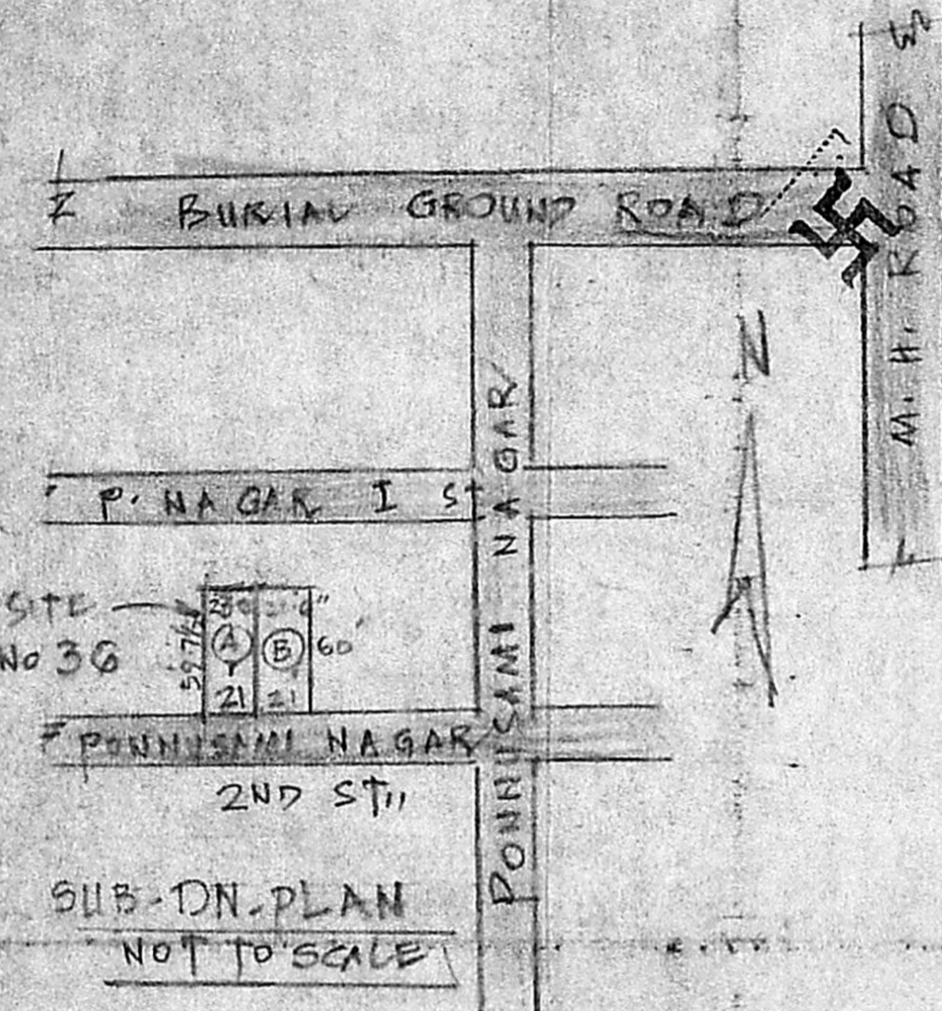

SUB-DIV. PLAN  
NOT TO SCALE

Planning Permit No. A/1837/92  
**APPROVED**  
 SUBJECT TO THE CONDITIONS IN  
 THIS OFFICE SETTER.  
 No. A/16483/92 Date 11-92  
 FOR MEMBER SECRETARY  
 MADRAS METROPOLITAN  
 DEVELOPMENT AUTHORITY  
 MADRAS 600 008.

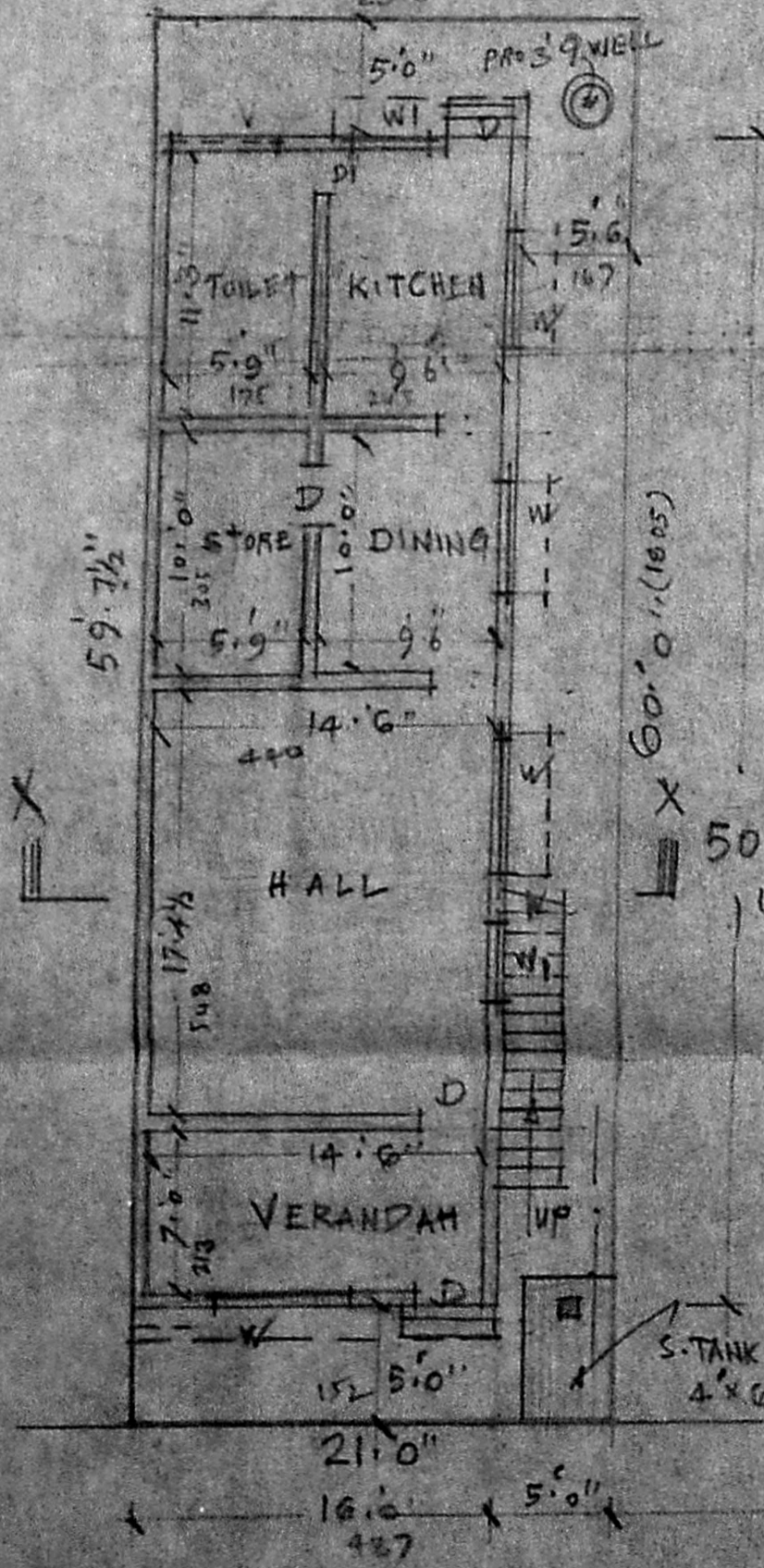

GROUND FLOOR

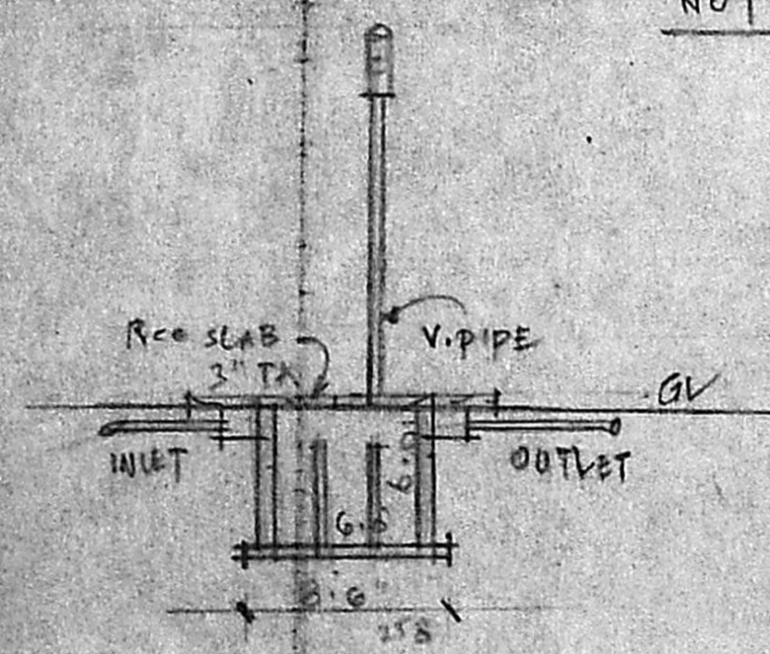

SECTION OF S.TANK

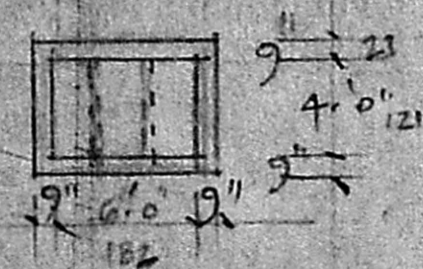

PLAN OF S.TANK

SUB-DIVISION DETAILS

	SFT.	SMT
(A) PORTION SUB-DIV. PLOT TOTAL EXTENT.	1275	118-575
(B) PORTION TOTAL EXTENT	1275	118-575
<b>TOTAL AREA</b>	<b>2550.</b>	<b>237-150</b>

JOINERIES

D.	DOOR	3'0" x 7'0"	21 x 23
DI	)	2'6" x 6'0"	75 x 182
WI	WINDOW	5'0" x 4'6"	152 x 137
WI	)	3'0" x 4'6"	91 x 137
V.	VENT.	4'0" x 2'0"	121 x 61

COLOURINGS

PROPOSED WORK	≡
PLOT BOUNDARY	≡
ROAD	≡

*J. Thothadri*

**J. THOTHADRI,**

Asst. Executive Engineer (Retd)  
 Class I Licensed Surveyor Regd. No. 39,  
 Corporation of Madras. Phone: 555358  
 No. 28, Venkatchala Nacker Street,  
 Old Madras Hospital, R. V. Hospital,  
 MADRAS-600 021.

R. J. 20 0007 2111  
 R. Vijaya Kumar.

OWNER